

For discussion purposes only. This chart does not represent tax, accounting, or legal advice. It is meant only to provide guidelines on generic situations. The individual taxpayer is advised to and should rely on their own advisors.

TRADITIONAL IRA DISTRIBUTION FLOWCHART

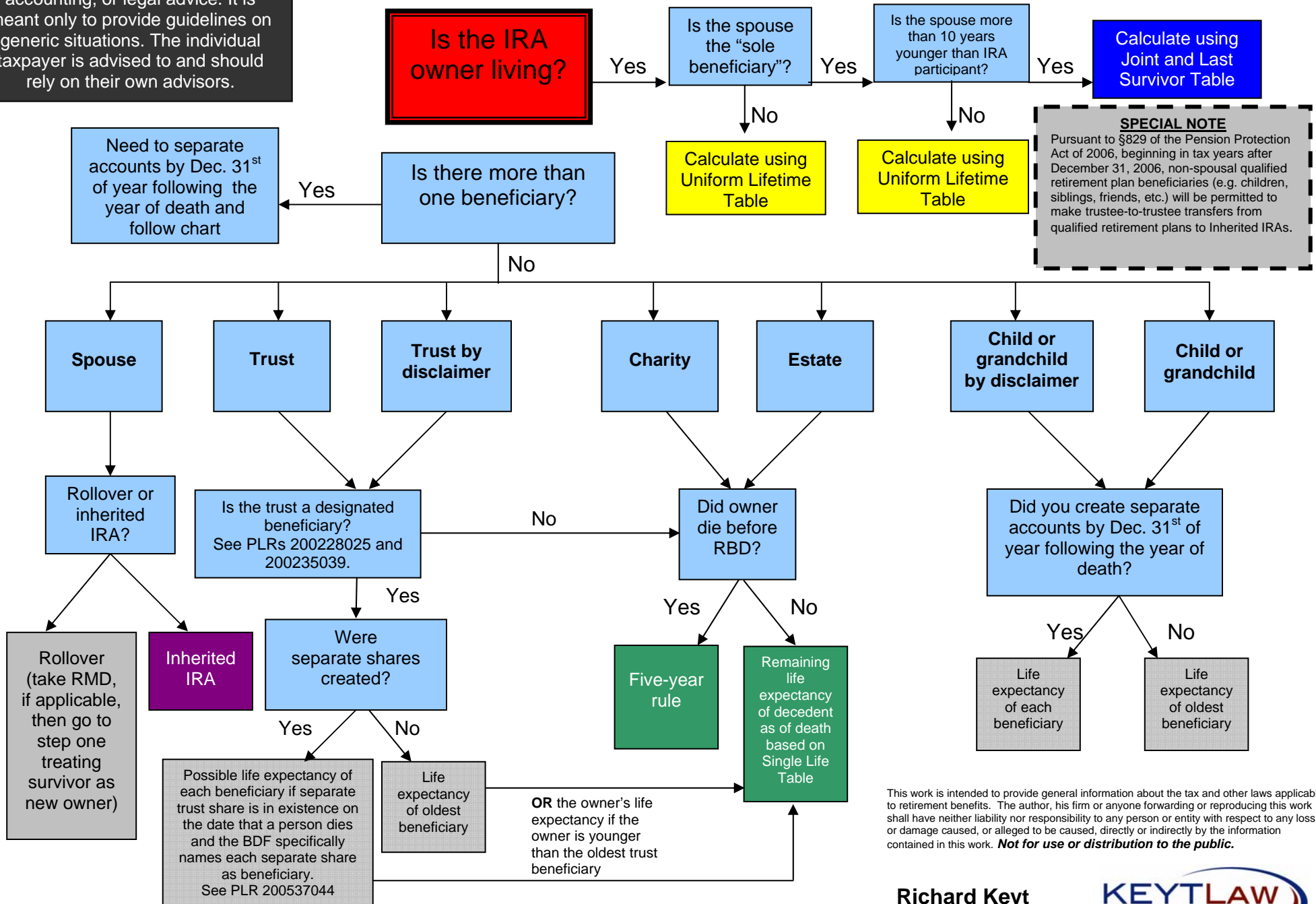

SPECIAL NOTE
Pursuant to §829 of the Pension Protection Act of 2006, beginning in tax years after December 31, 2006, non-spousal qualified retirement plan beneficiaries (e.g. children, siblings, friends, etc.) will be permitted to make trustee-to-trustee transfers from qualified retirement plans to Inherited IRAs.

This work is intended to provide general information about the tax and other laws applicable to retirement benefits. The author, his firm or anyone forwarding or reproducing this work shall have neither liability nor responsibility to any person or entity with respect to any loss or damage caused, or alleged to be caused, directly or indirectly by the information contained in this work. **Not for use or distribution to the public.**

Richard Keyt



3001 E. Camelback, Suite 130
Phoenix, AZ 85016
602-906-4953 ext 101

Email: rk@keytlaw.com www.keytlaw.com

Inherited Spousal Beneficiary	
Owner Dies Before RBD	Spouse may defer required distributions until the year the owner would have reached age 70 1/2. Thereafter, RMDs are calculated based upon spouse's life expectancy by referencing her attained age for the year of distribution based on the Single Life Table in A-1 of Treas. Reg. § 1.401(a)(9)-9. For each succeeding year, this process is repeated. (RECALC'D)
Owner Dies After RBD	RMD for year of death must be taken based upon decedent's life expectancy factor under the Uniform Lifetime Table. Thereafter, the applicable distribution period is the longer of: (1) the surviving spouse's life expectancy based on the Single Life Table using the surviving spouse's birthday for each distribution calendar year after the calendar year of the employee's death up through the calendar year of the spouse's death. For each succeeding year, this process is repeated (RECALC'D); or (2) the life expectancy of the deceased spouse under the Single Life Table using the age of the deceased spouse as of his or her birthday in the year of death, whereby in subsequent years, this factor is reduced by one.

Non-Designated Beneficiary	
Death Before RBD	Entire balance must be distributed no later than December 31st of the fifth anniversary year of the decedent's death. However, consider (if possible) the potential to cash out non-individual beneficiaries, or segregate interests. PLR required.
Death After RBD	RMD must be taken for year of decedent's death based upon decedent's age in year of death based on the Uniform Lifetime Table in A-2 of Treas. Reg. § 1.401(a)(9)-9. For the first distribution year, determine factor by referencing the owner's age in year of death and reduce by one. This factor is then reduced by one for each succeeding year.

UNIFORM LIFETIME TABLE FOR DETERMINING FACTOR			
LIFETIME DISTRIBUTIONS			
Attained Age in year of distribution	Applicable Divisor under Final Regulations	Attained Age in year of distribution	Applicable Divisor under Final Regulations
70	27.4	93	9.6
71	26.5	94	9.1
72	25.6	95	8.6
73	24.7	96	8.1
74	23.8	97	7.6
75	22.9	98	7.1
76	22.0	99	6.7
77	21.2	100	6.3
78	20.3	101	5.9
79	19.5	102	5.5
80	18.7	103	5.2
81	17.9	104	4.9
82	17.1	105	4.5
83	16.3	106	4.2
84	15.5	107	3.9
85	14.8	108	3.7
86	14.1	109	3.4
87	13.4	110	3.1
88	12.7	111	2.9
89	12.0	112	2.6
90	11.4	113	2.4
91	10.8	114	2.1
92	10.2	115 and older	1.9

A-1 of Treas. Reg § 1.401(a)(9)-9					
Single Life Table					
Age	Multiple	Age	Multiple	Age	Multiple
0	82.4	37	46.5	74	14.1
1	81.6	38	45.6	75	13.4
2	80.6	39	44.6	76	12.7
3	79.7	40	43.6	77	12.1
4	78.7	41	42.7	78	11.4
5	77.7	42	41.7	79	10.8
6	76.7	43	40.7	80	10.2
7	75.8	44	39.8	81	9.7
8	74.8	45	38.8	82	9.1
9	73.8	46	37.9	83	8.6
10	72.8	47	37.0	84	8.1
11	71.8	48	36.0	85	7.6
12	70.8	49	35.1	86	7.1
13	69.9	50	34.2	87	6.7
14	68.9	51	33.3	88	6.3
15	67.9	52	32.3	89	5.9
16	66.9	53	31.4	90	5.5
17	66.0	54	30.5	91	5.2
18	65.0	55	29.6	92	4.9
19	64.0	56	28.7	93	4.6
20	63.0	57	27.9	94	4.3
21	62.1	58	27.0	95	4.1
22	61.1	59	26.1	96	3.8
23	60.1	60	25.2	97	3.6
24	59.1	61	24.4	98	3.4
25	58.2	62	23.5	99	3.1
26	57.2	63	22.7	100	2.9
27	56.2	64	21.8	101	2.7
28	55.3	65	21.0	102	2.5
29	54.3	66	20.2	103	2.3
30	53.3	67	19.4	104	2.1
31	52.4	68	18.6	105	1.9
32	51.4	69	17.8	106	1.7
33	50.4	70	17.0	107	1.5
34	49.4	71	16.3	108	1.4
35	48.5	72	15.5	109	1.2
36	47.5	73	14.8	110	1.1
				111	1.0

This work is intended to provide general information about the tax and other laws applicable to retirement benefits. The author, his firm or anyone forwarding or reproducing this work shall have neither liability nor responsibility to any person or entity with respect to any loss or damage caused, or alleged to be caused, directly or indirectly by the information contained in this work.
Not for use or distribution to the public.

Richard Keyt
 3001 E. Camelback, Suite 130
 Phoenix, AZ 85016
 602-906-4953 ext 101
 Email: rk@keytlaw.com www.keytlaw.com

